MITSUBISHI ELECTRIC
Changes for the Better

Multi Split Systems

MXZ & PUMY Series



Scan for more information or call **1300 722 228**

A Life More Electric

Changes for the Better

Mitsubishi Electric has been an integral part of Australian households for more than 50 years, providing high-quality and innovative products.

We pride ourselves on understanding Australian households and delivering products tailored to meet their needs.

#ALifeMoreElectric





Contents

Why Choose ME Pg 04

Technology

Why Multi Split? Pg 06

Benefits of Multi Split Pg 07

Indoor Unit Range Pg 08

Technology

Outdoor Units Pg 20

Outdoor Unit Range Pg 22

Indoor Unit Compatibility Pg 24

Selection Pg 25

Controllers Pg 26

Advanced Features Pg 29

Product Specifications Pg 30

Optional Parts Pg 37

Why Choose Mitsubishi Electric?

Mitsubishi Electric provides you with cutting-edge technology in our sophisticated, easy-to-use, and most importantly, reliable air conditioners. Whether you need constant heating or cooling for your home or place of business.

Quality & Reliability

When it comes to comfort, efficiency and durability, Mitsubishi Electric is distinctive, and in a very good way. We call it MEQ — Mitsubishi Electric Quality. The MEQ standard results in products being tested in accordance with the Mitsubishi Electric standard, it's simply a different standard of testing. Every Mitsubishi Electric air conditioner for each production line is placed on a testing rig and undergoes a variety of stringent tests before leaving the factory.

Flexible Choice

Mitsubishi Electric air conditioners range from wall mounted, floor standing, ceiling concealed, ceiling cassettes to ceiling suspended units; offering end users flexibility, with a wide range of options to satisfy most living situations.

After Sales Service & Spare Parts

We pride ourselves on our local after sales support, including in-house technical support and spare parts support.

Peace of Mind

Mitsubishi Electric air conditioners deliver reliable performance year in, year out. When used in residential applications, Mitsubishi Electric air conditioners are covered by a full 5 year parts and labour warranty (T&Cs apply).







Illustration for product combinations and positioning ideas only.

Why Multi Split?

The Total Home Solution

Multi Split Systems are the ideal cooling/heating solution for multiple rooms with just a single outdoor unit.

It gives you the freedom to select the indoor model best suited to each room in your home, catering to your comfort and unique requirements, without cluttering the exterior. With Mitsubishi Electric Air Conditioning Technology, you also get the benefit of quality and reliability.

With advice from a professional installer, the system can be designed using appropriately sized, compatible indoor and outdoor units with sufficient connection capacity.

- Only one outdoor unit
- Energy efficient
- Choose from High Walls, Floor Consoles, Ducted or Cassettes
- From 2 to 8 room solutions
- Wi-Fi Control*1
- Optional Zone Control (Ducted indoors only)

*1 Account, Internet Connection, and Wi-Fi Adapter add-on required on units without Built-In Wi-Fi Control.

Benefits of Multi Split



Style for Each and Every Room

Homeowners can select multiple indoor air conditioner models, and have a different model in each room.*1 The ability to incorporate a range of models within a single Multi Split System, ensures that the functional and aesthetic requirements of each room can be fulfilled.

With a Multi Split System you have the flexibility of selecting a compact bulkhead unit for the kitchen, a ceiling cassette unit for the lounge room and a floor standing unit in the office.



Individual Temperature Control for Each Room

The capability of a Multi Split System lies in the capacity to individually control the temperature of all air conditioner units, even if a combination of different models have been used. Individual air conditioner control allows occupants in different rooms to select a temperature (within the same mode) that suits their needs, without affecting the temperature settings in other rooms. The capacity to individually control each air conditioner unit may also result in savings on your electricity bill, with the ability to turn a single air conditioner unit off when it isn't required.



Keep Your Exterior Clutter-Free

Gone are the days where an outdoor unit is required for every indoor unit. With a Multi Split System, you can air condition two to eight rooms with a single outdoor unit,*1 which not only keeps the exterior of your home clutter-free, but also keeps noise to the minimum.



Quiet Operation for Peaceful Comfort

MXZ series can operate as low as 46 dB(A)*2 and, thanks to a clever quiet mode feature, our PUMY Systems noise level can be reduced by up to 10dB(A)*3 in cooling from the rated value, helping to keep noise to a minimum, which will greatly please both you and your neighbours.



Add Units as Your Family Grows

As your circumstances evolve, your air conditioning needs may also change. A large benefit of installing a Multi Split System is that additional air conditioner units can easily be added in the future, without having to install additional outdoor units.*1

For instance, a five room Multi Split System may be installed, with only three rooms connected initially. Two more rooms may then be connected in the future, to the existing outdoor unit. Therefore, Multi Split Systems are flexible, allowing you to plan for present circumstances, but also allow for changes to occur in the future.

*1 Subject to professional installation advice. Outdoor and indoor unit must be adequately sized, compatible, and have sufficient connection ports.
*2 Only for MXZ-2F52VGD-A1 / MXZ-3F54VGD-A1 in cooling mode. Tested in an anechoic chamber according to EN 12102-1:2017.
*3 Tested in an anechoic chamber according to EN 12102-1:2017. Additional parts required. Optional Quiet Mode Adapter PAC-SC36NA-E to be installed by a qualified installer.

Indoor Units

MSZ-LN Series

Capacity Range: 2.5 | 3.5 | 5.0 **kW**



- Built-In Wi-Fi Control*1
- Plasma Quad Plus Filter
- Dual Split Vane Technology
- Quiet 19dB(A) Noise Level (LN25/35)*2
- 3D i-See Sensor
- Dual Barrier Coating

MSZ-EF Series

Capacity Range: 2.2 | 2.5 | 3.5 | 4.2 | 5.0 **kW**



- Built-In Weekly Timer
- Nano Platinum Deodorising Filter
- Appealing design matches any room décor
- Built-In Wi-Fi Control*1
- Quiet 21dB(A) Noise Level in 'Quiet Mode' (EF25/35)*2

MSZ-AP Series

Capacity Range: 1.5 | 2.0 | 2.5 | 3.5 | 4.2 | 5.0 | 6.0*3 | 7.1*3 | 7.8*3 **kW**



- Dual Barrier Coating
- Quiet 18dB(A) Noise Level in Heating Mode (AP25)*2
- Built-In Anti-Allergy Enzyme Filter*4
- Long Airflow Operation (AP60/71/80 only)
- Built-In Wi-Fi Control*1*3
- Electrostatic Anti-Allergy Enzyme Filter (Optional)*4

MFXZ-KW Series

Capacity Range: 2.5 | 3.5 | 4.8 **kW**



- Simple & Flat Design
- Nano Platinum Deodorising Filter
- Multi-Flow Vane (Optimum Air Distribution)
- Built-In Wi-Fi Control*1
- Built-In Installation Capability
- Built-In Weekly Timer

MLZ-KP Series

Capacity Range: 2.5 | 3.5 | 5.0 **kW**



- Sleek, Slimline Design
- Horizontal Airflow
- Multi-Flow Vane (Optimum Air Distribution)
- Auto Vane Control
- Built-In Weekly Timer
- Wi-Fi Control (Optional)*5

*1 Account and Internet Connection Required.
*2 Tested in an anechoic chamber according to EN 12102-1:2017.
*3 Excludes MSZ-AP15-20.
*4 The MSZ-AP15-20 is not compatible with the Anti-Allergy Enzyme Filter & the Electrostatic Anti-Allergy Enzyme Filter.
*5 Account, Internet Connection, and Wi-Fi Adapter add-on Required.

SLZ-M Series

Capacity Range: 2.5 | 3.5 | 5.0 | 5.6 **kW**



- Outside-Air Intake
- Wi-Fi Control (Optional)*1
- 3D i-See Sensor (Optional)
- Unit height of only 245mm
- Compact 2ft x 2ft size for ceiling installation

PLA-M Series

Capacity Range: 7.1*2 | 10.0*2 **kW**



- Horizontal Airflow
- 4-way Airflow
- 3D i-See Sensor (Optional)
- Wi-Fi Control (Optional)*1
- High/Low Ceiling Modes

PCA-M Series

Capacity Range: 5.0*2 | 6.0*2 | 7.1*2 | 10.0*2 **kW**



- Outside-air intake
- Under Ceiling Mounting
- High/Low Ceiling Modes
- 32dB(A) Noise Level in Low Mode (M50)*3
- Wi-Fi Control (Optional)*1

SEZ-M Series

Capacity Range: 2.5 | 3.5 | 5.0 | 6.0 | 7.1 **kW**



- Compact Design
- Three fan speeds and four static pressure levels
- Wi-Fi Control (Optional)*1
- Unit height of only 200mm

PEAD-M Series

Capacity Range: 5.0 | 6.0 | 7.1 | 10.0*2 **kW**



- Compact Design
- 30dB(A) Noise Level in ‘Low Mode’ (M71)*4
- Wi-Fi Control (Optional)*1
- Lightweight for ease of installation

*1 Account, Internet Connection, and Wi-Fi Adapter add-on Required.
*2 PLA-M71-100, PCA-M50-100 and PEAD-M100 are only connectable to PUMY outdoor units.
*3 Tested in an anechoic chamber according to EN 12102-1:2017.
*4 Model PEAD-M71JAAD at 35Pa or 50Pa only. Tested in an anechoic chamber according to EN 12102-1:2017.



MSZ-LN Series

Indoor Unit

The LN Series is a great accompaniment for the contemporary home, blending efficiency with a sleek and ultra-modern design. With a range of deep, rich colours, like pearl white, ruby red and onyx black, the LN Series is premium and stylish.



Plasma Quad Plus Filter

An advanced, multi-stage filter system designed to effectively reduce common allergens and bacteria, and influenza virus ensuring the circulation of fresh, clean air back into the room.*1

Built-In Wi-Fi Control*2

Unlock the door to smarter heating and cooling, for total home comfort. View and control your air conditioner from anywhere in the world, set up schedules and get true two-way feedback.

3D i-See Sensor

Monitors the whole room in sections and directs the airflow to areas of the room where the temperature does not match the temperature setting. For e.g. when cooling the room, if the middle of the room is detected to be hotter, more airflow is directed towards it. Eliminating unnecessary heating/cooling.

Dual Split Vane Technology

The unique dual split vane design allows airflow to be customised to suit different areas of the room, by independently directing air up, down, left and right.

General Specifications

Capacity Range
2.5 | 3.5 | 5.0 **kW**

Unit Dimensions (mm)
890 **W** x 233 **D** x 307 **H**

Available Colours
- Pearl White
- Ruby Red
- Onyx Black

Additional Features
- Direct/Indirect Airflow
- Dual Barrier Coating
- Natural Flow
- Absence Detection

*1 Influenza Virus, PM2.5, Mould & Bacteria: Testing Standard JEM1467:2015.
Allergens (cat allergen & pollen) & Dust: Testing Standard Elisa Sandwich, tested on filter only.
*2 Account and Internet Connection Required.



MSZ-EF Series

Indoor Unit

The streamlined wall mounted indoor units have contemporary clean lines, expressing sophistication and quality, in a modern design. Available in three stylish colours natural white, matte silver and glossy black to provide the best match scenario for diverse interior designs.



Nano Platinum Filter

The Nano Platinum Deodorising Filter reduces airborne bacteria while improving air quality. The optional Electrostatic Anti-Allergy Enzyme Filter assists in the reduction of common allergens.*1

Quiet Operation

The “Quiet” fan speed setting ensures super quiet operation at 21dB(A)*2. Perfect for the bedroom; it’s so quiet you’ll check to see if it’s on.

Built-In Wi-Fi Control*3

Unlock the door to smarter heating and cooling systems, for total home comfort. Connecting your compatible Mitsubishi Electric air conditioner to your smartphone, tablet or online account, gives you the freedom to control each unit on-the-go via an internet connection from anywhere in the world.

i-Save Mode

“i-Save” is a simplified setting function that recalls the preferred (preset) temperature by pressing a single button on the remote controller. Press the same button twice in repetition to immediately return to the previous temperature setting.

General Specifications

Capacity Range
2.2 | 2.5 | 3.5 | 4.2 | 5.0 **kW**

Unit Dimensions (mm)
885 **W** x 195 **D** x 299 **H**

Available Colours
- Natural White
- Matte Silver
- Glossy Black

Additional Features
- Demand Response Capable
- Built-In Weekly Timer
- 7 day programmable controller
- Plasma Quad Connect Filter (Optional)

*1 Bacteria: Testing Standard JIS L1902. Allergens (Cat allergen & pollen): Testing Standard Elisa Sandwich.
*2 Models MSZ-EF25/35 only for heating. Tested in an anechoic chamber according to EN 12102-1:2017.
*3 Account and Internet Connection Required.



MSZ-AP Series

Indoor Unit

The MSZ-AP Series is engineered for high performance and lower operating noise levels. It also features a streamlined design to blend in with décor.



Built-In Wi-Fi Control*1*2

Unlock the door to smarter heating and cooling systems, for total home comfort. Connecting your compatible Mitsubishi Electric air conditioner to your smartphone, tablet or online account, gives you the freedom to control each unit on-the-go via an internet connection from anywhere in the world.

Vertical & Horizontal Vanes*2

Large vertical and horizontal vanes provide flexible airflow control, allowing you to direct air where it's needed most for enhanced comfort throughout the room. Easily adjust these settings at the touch of a button on your remote controller.

Dual Barrier Coating

The advanced Dual Barrier Coating on the heat exchanger and facial surfaces reduce dust and greasy dirt from adhering to it. This not only helps the unit stay cleaner for longer but also makes cleaning the unit easier.

Quiet Operation

With the MSZ-AP25, the "Quiet Mode" fan speed setting ensures quiet operation, as low as 18dB(A) on heating mode; it's so quiet you'll check to see if it's on.*3

General Specifications

Capacity Range

1.5 | 2.0 | 2.5 | 3.5 | 4.2 | 5.0 | 6.0*4 | 7.1*4 | 8.0*4 **kW**

Available Colours

Natural White

Unit Dimensions (mm)

760 **W** x 178 **D** x 250 **H** (AP15-20)
798 **W** x 219 **D** x 299 **H** (AP25-50)
1,100 **W** x 257 **D** x 325 **H** (AP60-80)

Additional Features

- Inverter Technology
- Blue Fin Condenser
- Demand Response Capable

*1 Account and Internet Connection Required.
*2 Excludes MSZ-AP15-20.
*3 Tested in an anechoic chamber according to EN 12102-1:2017.
*4 MSZ-AP60-80 are only connectable to MXZ outdoor units.



MFXZ-KW Series

Indoor Unit

Our floor consoles are a great renovation option with their slimline design, fitting neatly into cavities of renovated fireplaces or heaters. The auto swing vane provides a more natural and comfortable airflow throughout the room.



Slim & Sophisticated

A contemporary slimline design that can be recessed into your wall to significantly reduce the indoor unit's depth from 215mm to 145mm, approximately a 33% decrease. Also features a removable base, it is the ideal solution to provide compact, unobtrusive installation.

Wi-Fi Control (Optional)*1

Unlock the door to smarter heating and cooling systems, for total home comfort. Connecting your Mitsubishi Electric air conditioner to your smartphone, tablet or online account, gives you the freedom to control each unit on-the-go via an internet connection from anywhere in the world.

Rapid Heating Technology

Rapid heating technology enables warm air to be blown out in a downward direction and then sucked back into the unit to quickly raise the temperature of the air being blown out. This ensures that the perfect room temperature is reached faster.

Nano Platinum Feature

The Nano Platinum Deodorising Filter reduces airborne bacteria while improving air quality. The optional Electro Static Anti-Allergy Enzyme Filter assists in the reduction of common allergens.*2

General Specifications

Capacity Range
2.5 | 3.5 | 4.8 **kW**

Available Colours
Pure White

Unit Dimensions (mm)
750 **W** x 215 **D** x 600 **H**

Additional Features
- Quiet Operation, 18dB(A) Heating (models 25/35)*3
- i-Save Mode

*1 Account, Internet Connection, and Wi-Fi Adapter add-on Required.
*2 Bacteria: Testing Standard JEM1467:2015. Allergens (cat allergen & pollen) & Dust: Testing Standard Elisa Sandwich, tested on filter only.
*3 Tested in an anechoic chamber according to EN 12102-1:2017.



MLZ-KP Series

Ceiling Cassette

Offering a sleek and slim appearance and compact design without sacrificing performance, blending seamlessly into home aesthetics.



Sleek, Slimline Design

At just 185mm in height, the MLZ Series is the perfect solution for low ceiling cavities, whilst the flat, natural white finish provides a sleek and discreet installation.

Optional Wi-Fi Control*1

Unlock the door to smarter heating and cooling systems, for total home comfort. Connecting your Mitsubishi Electric air conditioner to your smartphone, tablet or online account, gives you the freedom to control each unit on-the-go via an internet connection from anywhere in the world.

Auto Vane Control

Outlet vanes can be moved left and right, and up and down using the remote controller. This improved airflow control feature reduces drafts.

Horizontal Airflow

The airflow control reduces that uncomfortable drafty feeling with the introduction of a horizontal airflow that distributes across the ceiling.

General Specifications

Capacity Range
2.5 | 3.5 | 5.0 **kW**

Available Colours
Natural White

Unit Dimensions (mm)
1,102 **W** x 360 **D** x 185 **H**

Panel Dimensions (mm)
1,200 **W** x 424 **D** x 24 **H**

Additional Features
- Anti-Allergy Enzyme Filter (Optional)
- Built-in drain pump*2
- Blue Fin Condenser

*1 Account, Internet Connection, and Wi-Fi Adapter add-on Required
*2 Refer to the MLZ-KP installation manual for explanation.



SLZ-M Series

Ceiling Compact Cassette

Compact and quiet, our range of ceiling cassette systems are equipped with 4-way airflow control. They offer you the flexibility to keep your wall and floor space free without compromising on comfort.



3D i-See Sensor

The optional 3D i-See Sensor detects the occupancy of people in the room and sets the air conditioning settings accordingly. This makes automatic power-saving operation possible in high traffic areas/places. Additionally, when the area is continuously unoccupied, the system switches to an enhanced power-saving mode.

Air Cleaning Filter

This built-in filter reduces dust and other particulates, helping keep the air purified and deodorised. With simple maintenance, the long-life filter in the SLZ Series air conditioners can be used for approximately 2,500 hours.

Horizontal Airflow

Horizontal mode spreads airflow across the ceiling to help reduce that uncomfortable drafty feeling usually associated with ceiling cassette air conditioners.

Compact Design

A design that is a perfect match for ceilings made using 2ft x 2ft construction. The 4-way air outlet provides improved comfort with evenly distributed airflow.

General Specifications

Capacity Range
2.5 | 3.5 | 5.0 | 5.6 **kW**

Available Colours
Pure White

Unit Dimensions (mm)
570 **W** x 570 **D** x 245 **H**

Panel Dimensions (mm)
625 **W** x 625 **D** x 10*1 **H**

Additional Features
- Fresh Air intake*2
- Built-In Drain Pump*2
- Wi-Fi Control (Optional)*3

*1 Height 20mm with i-See Sensor.
*2 Refer to the SLZ-M installation manual for explanation.
*3 Account, Internet Connection, and Wi-Fi Adapter add-on Required.



SEZ-M Series

Bulkhead

Our concealed-ceiling unit has a reduced installation space height with impressively quiet operation.*1 Comfort for living spaces, offices, restaurants and shops.



Impressively Quiet

The Mitsubishi Electric SEZ-M Series offers impressively quiet operation at a hushed 23dB(A)*1; ensuring a calm and comfortable environment.

DC Fan Motor

Efficiency of the DC motor is much higher than an equivalent AC motor. The closed type design conceals the electrical windings which increases safety.

Discreet Design

The design allows for discreet installation with the air intake and outlet grilles visible maintaining your home or office with clean lines for interior décor.

Compact Design

The Mitsubishi Electric Compact Design requires minimal space with a height of only 200 mm, ideal for installation in buildings with lower ceilings.

General Specifications

Capacity Range
2.5 | 3.5 | 5.0 | 6.0 | 7.1 **kW**

External Static Pressure
5 | 25 | 35 | 50 **Pa**

Unit Height (mm)
200 **H**

Additional Features
- Wi-Fi Control (Optional)*2
- Optional M-NET Connection
- Error Logs

*1 Applicable for SEZ M35VAD3-A, measured in anechoic chamber according to EN 12102-1:2017.
*2 Account, Internet Connection, and Wi-Fi Adapter add-on Required.



PLA-M Series

Ceiling Cassette

A ceiling cassette that features a modern style with a sleek finish designed to fit discreetly with contemporary interior design, and performance providing enhanced airflow distribution for optimal comfort.



3D i-See Sensor

The optional 3D i-See Sensor detects the occupancy of people in the room and sets the air conditioning settings accordingly. This makes automatic power-saving operation possible in high traffic areas/places. Additionally, when the area is continuously unoccupied, the system switches to an enhanced power-saving mode.

Plasma Quad Connect Air Purifying Filter (Optional)

A secondary air purifying filter that connects to your air conditioner. Plasma Quad technology significantly improves indoor air quality by inhibiting six key indoor pollutants; Influenza virus, bacteria, PM2.5, allergens, mould and dust.*1

Horizontal Airflow

The airflow control reduces that uncomfortable drafty feeling with the introduction of a horizontal airflow that spreads across the ceiling.

Wide Airflow

These ceiling cassettes circulate air evenly throughout a room using wide-angle outlets. Compared to conventional models, they reduce horizontal airflow and fan speed by up to 20%, improving occupant comfort.

General Specifications

Capacity Range
7.1 | 10.0 **kW***2

Available Colours
- Pure White
- Black*3

Unit Dimensions (mm)
840 **W** x 840 **D** x 258 **H**

Panel Dimensions (mm)
950 **W** x 950 **D** x 40*4 **H**

Additional Features
- Automatic grille lowering - down to 4m (Optional)
- Built-In Drain Pump

*1 Influenza Virus, PM2.5, Mould & Bacteria: Testing Standard JEM1467:2015. Allergens (cat allergen & pollen) & Dust: Testing Standard Elisa Sandwich, tested on filter. only.

*2 PLA-M71-100 are only connectable to PUMY outdoor units.
*3 Black panel not available with i-See sensor.
*4 Height 58mm with i-See Sensor.



PCA-M Series

Ceiling Suspended

A stylish indoor unit design and airflow settings for both high and low ceiling interiors expand installation possibilities. Together with excellent energy-saving control options, these units are the solution to diversified air conditioning needs.



Wi-Fi Control (Optional)*1

Unlock the door to smarter heating and cooling systems, for total home comfort. Connecting your Mitsubishi Electric air conditioner to your smartphone, tablet or online account, gives you the freedom to control each unit on-the-go via an internet connection from anywhere in the world.

Automatic Air-Speed Adjustment

In addition to the conventional 4-speed setting, units are now equipped with an automatic air-speed adjustment mode. This setting automatically adjusts the air-speed to conditions that match the room environment.

High & Low Ceiling Modes

Units are equipped with high and low ceiling operation modes that make it possible to switch the airflow volume to match room height.

Outside Air Intake

Units are equipped with a knock-out hole that enables the induction of fresh outside-air.

General Specifications

Capacity Range
5.0 | 6.0 | 7.1 | 10.0 **kW***2

Available Colours
Natural White

Unit Dimensions (mm)
960 **W** x 680 **D** x 230 **H** (PCA-M50)
1,280 **W** x 680 **D** x 230 **H** (PCA-M60-71)
1,600 **W** x 680 **D** x 230 **H** (PCA-M100)

Designed For
- Schools
- Shops
- Restaurants

*1 Account, Internet Connection, and Wi-Fi Adapter add-on Required.
*2 PCA-M50-100 are only connectable to PUMY outdoor units.



PEAD-M Series

Low Profile Mid-Static Ceiling Concealed

The PEAD series is a slim and discrete climate control option with a height of just 250mm. This makes ducted air conditioning installation possible even in homes with low ceilings and minimal ceiling installation space.



Wide Selection of Fan Speeds and External Static Pressure

The PEAD Series has five-stage external static pressure conversions and three fan speed options, giving you flexibility in comfort options.

PEAD Series is designed with human comfort in mind and can be installed in a wide range of building types with broad static pressures requirements ranging from 35 to 125Pa*1.

Compact Design

Installation in low ceilings with little clearance space is made possible by the PEAD Series' height of 250mm. Its variable airflow settings allow you to establish the function to best fit various room configurations. The distance between the lower surface of the indoor unit main body and the drainage pump lift is 700mm.

General Specifications

Capacity Range
5.0 | 6.0 | 7.1 | 10.0 **kW***2

External Static Pressure
35 | 50 | 70 | 100 | 125 **Pa**

Unit Height (mm)
250 **H**

Additional Features
- Lightweight for ease of installation
- Built-in condensate pump

*1 Application dependent on site conditions.
*2 PEAD-M100 are only connectable to PUMY outdoor units.

Outdoor Units



With Mitsubishi Electric Multi Split Systems, climate control is available at the touch of a button. Our units are ideal for multiple room applications and can incorporate zone control ducted indoor units for complete control where cool or warm air is moved quietly throughout the home through diffusers positioned in the ceiling, wall or floor.

Outdoor Unit DC Scroll Compressor

Compressors can be described as the heart of an air conditioner, that pump the refrigerant around the system which heat or cools your home. Mitsubishi Electric utilises DC scroll compressors with the addition of a frame compliance mechanism, this technology reduces the internal friction of the compressor which may increase its overall efficiency.

Inverter Technology

While the compressor is the heart of the system, the Inverter is the brain of the system. An Inverter receives information from sensors monitoring operating conditions and adjusts the frequency of the compressor to control the refrigerant flow rate thereby consuming less current and power. Mitsubishi Electric Inverters ensures high performance and maximum comfort is achieved while maintaining energy efficiency.

Cleaning-Free Pipe Re-Use Technology*1

The Mitsubishi Electric clean free piping re-use technology allows the re-use of existing refrigerant pipe*2 which may reduce the installation costs by eliminating the need to replace existing pipework. The system is fitted with a 'wide strainer' which captures iron particles and prevents them from entering the outdoor unit.

Demand Response Capable

Our MXZ*3 and PUMY outdoor units include a demand response enabling device (DRED), allowing your participating electricity provider to activate and control the system at 3 preprogrammed modes, in response to signals sent from the electricity provider at times when it is necessary to help reduce peak demand.*4

Guaranteed Operating Range

With the harsh Australian environment, it is comforting to know your air conditioner will continue to operate within a Guaranteed Operating Range for heating and cooling, as shown below. This means your air conditioner will continue to operate when you need it most. Air conditioner operations may be limited outside the Guaranteed Operating Range.

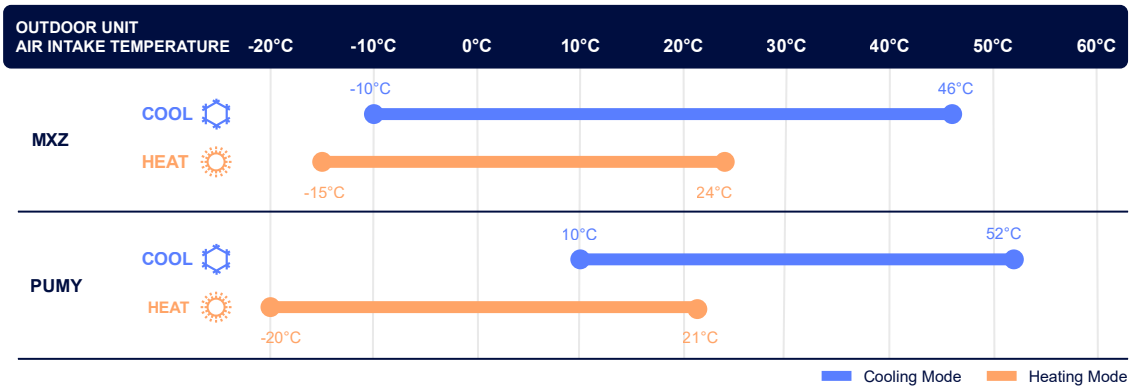

*1 Technical assessment is required to confirm, please contact your local dealer for professional advice.
*2 This feature is available on all MXZ and PUMY Series.
*3 Excludes MXZ-2F52VF
*4 This requires an additional adapter from your electricity provider and is installed in accordance with AS/NZS 4755.3.1:2014



2-Port | 2/3/4-Port | 4/5-Port | 6-Port

MXZ Series

Outdoor Unit

Connect multiple indoor units to a single outdoor unit.*1 Diverse range of indoor units to suit the specific layout and design requirements for a building.



Operation Lock

To accommodate specific-use applications, cooling or heating operation can be specified when setting the control board of the outdoor unit. A convenient option when a system needs to be configured for exclusive cooling or heating service.

R32

R32 refrigerant has a Global Warming Potential (GWP) approximately one third that of R410A. When used in compatible Mitsubishi Electric systems, it can contribute to improved energy performance while reducing the potential climate impact of refrigerant emissions compared to R410A.

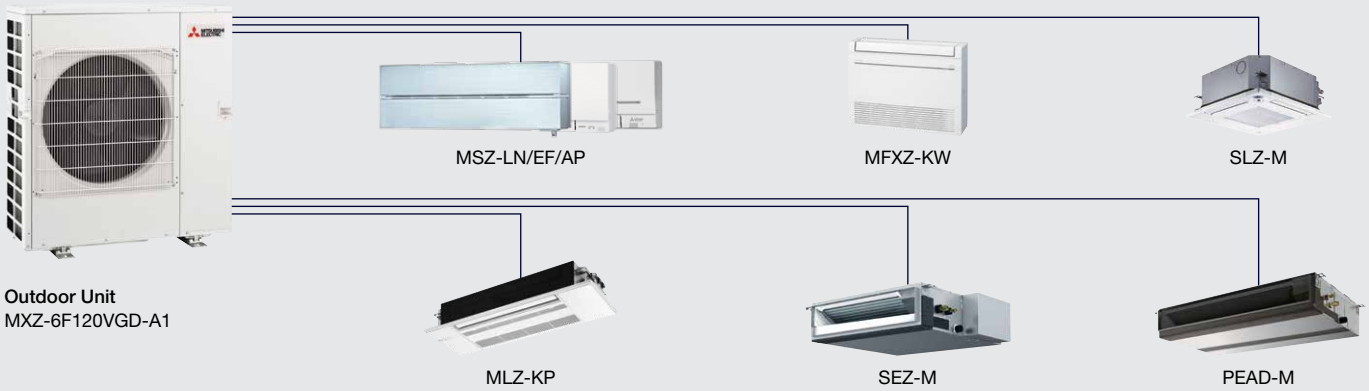

Outdoor Unit
MXZ-6F120VGD-A1

* For illustration purposes only

General Specifications

Capacity Range
5.2 | 5.4 | 7.1 | 8.0 | 10.0 | 12.0 **kW**

Guaranteed Operating Range
-10°C to 46°C (Cooling)
-15°C to 24°C (Heating)

MXZ Series Range
2-Port: MXZ-2F52VF-A1
2/3/4-Port: MXZ-2F52VGD-A1, MXZ-3F54VGD-A1 & MXZ-4F71VGD-A1
4/5-Port: MXZ-4F80VGD-A1 & MXZ-5F100VGD-A1
6-Port: MXZ-6F120VGD-A1

*1 Subject to professional installation advice. Outdoor and indoor unit must be adequately sized, compatible, and have sufficient connection ports.



PUMY Series

Outdoor Unit

Mitsubishi Electric PUMY Series meets the needs of homes and apartments with the ability to select from a range of indoor units to best match your requirements.



Lightweight & Compact Size

Compact design fits into narrow outdoor unit space of apartments and offices, with a reduced height of less than one metre. Lightweight design may facilitate easier installation and transportation.

Highly Efficient Heat Exchanger

The high-density design and increased surface area improve heat-exchange efficiency. The pipe diameter measures 7.94 mm, resulting in a high-density heat exchanger.

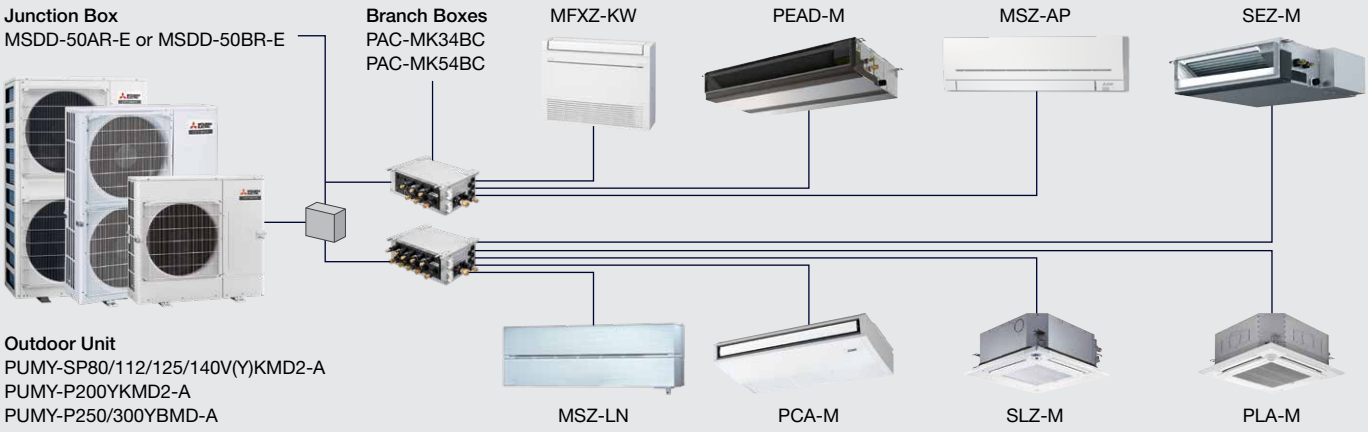

* For illustration purposes only

General Specifications

Capacity Range

9.0 | 12.5 | 14.0 | 15.5 | 22.4 | 28.0 | 33.5 **kW**

Guaranteed Operating Range

10°C to 52°C (Cooling)
-20°C to 21°C (Heating)

Additional Features

- Single and Three Phase (P200/250/300 three phase only)

Indoor Unit Compatibility

Select from a Wide Range of Stylish Indoor Units

For a streamlined installation and optimum use of indoor space, choose the system that best matches your needs including wall mounted, floor standing, ceiling cassette, ceiling suspended and ceiling concealed units, available in various capacities.*1

Refer to the following table to check if an indoor unit can be used with an outdoor unit. Combinations not listed in the table cannot be used.

MXZ Series

Model	Wall Mounted							Floor Standing		Ceiling Cassette				Ceiling Concealed						
	MSZ-LN		MSZ-EF	MSZ-AP				MFXZ-KW		SLZ-M		MLZ-KP		SEZ-M				PEAD-M		
Capacities	25/35	50	22/25/35/42/50	15/20/25/35/42/50	60	71	80	25/35	50	25/35	50	25/35	50	25/35	50	60	71	50	60	71
MXZ-2F52VF	●		●	●				●		●		●		●						
MXZ-2F52VGD	●		●	●				●		●		●		●						
MXZ-3F54VGD	●	●	●	●				●	●	●	●	●	●	●	●			●		
MXZ-4F71VGD	●	●	●	●	●			●	●	●	●	●	●	●	●	●		●	●	
MXZ-4F80VGD	●	●	●	●	●	●		●	●	●	●	●	●	●	●	●	●	●	●	●
MXZ-5F100VGD	●	●	●	●	●	●		●	●	●	●	●	●	●	●	●	●	●	●	●
MXZ-6F120VGD	●	●	●	●	●	●	●	●	●	●	●	●	●	●	●	●	●	●	●	●

PUMY Series

Model	Wall Mounted				Floor Standing		Ceiling Cassette						Ceiling Suspended				Ceiling Concealed					
	MSZ-LN		MSZ-EF	MSZ-AP	MFXZ-KW		SLZ-M		PLA-M		MLZ-KP		PCA-M				SEZ-M				PEAD-M	
Capacities	25/35	50	22/25/35/42/50	15/20/25/35/42/50	25/35	50	25/35	50	71	100	25/35	50	50	60	71	100	25/35	50	60	71	50/60/71	100
PUMY-SP80V(Y)KMD3	●	●	●	●	●	●	●	●	●		●	●	●	●	●		●	●	●	●	●	
PUMY-SP112V(Y)KMD3	●	●	●	●	●	●	●	●	●	●	●	●	●	●	●	●	●	●	●	●	●	●
PUMY-SP125V(Y)KMD3	●	●	●	●	●	●	●	●	●	●	●	●	●	●	●	●	●	●	●	●	●	●
PUMY-SP140V(Y)KMD3	●	●	●	●	●	●	●	●	●	●	●	●	●	●	●	●	●	●	●	●	●	●
PUMY-P200YKM3	●	●	●	●	●	●	●	●	●	●	●	●	●	●	●	●	●	●	●	●	●	●
PUMY-P250YBM2	●	●	●	●	●	●	●	●	●	●	●	●	●	●	●	●	●	●	●	●	●	●
PUMY-P300YBM2	●	●	●	●	●	●	●	●	●	●	●	●	●	●	●	●	●	●	●	●	●	●

*1 Subject to professional installation advice. Outdoor and indoor unit must be adequately sized, compatible, and have sufficient connection ports.

Selection*1

Step 1	Select Indoor Units

Select the indoor unit to be installed in each room.

Wall Mounted	Floor Standing	Ceiling Cassette	Ceiling Suspended	Ceiling Concealed
 MSZ-LN	 MFXZ-KW	 SLZ-M	 PCA-M	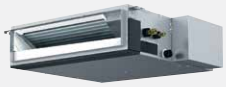 SEZ-M
 MSZ-EF		 PLA-M		 PEAD-M
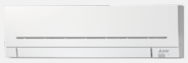 MSZ-AP		 MLZ-KP		

Step 2	Select Outdoor Units	
2-Port Single Fan	2/3/4-Port Single Fan	2-8-Port Single Fan
 MXZ-2F52VF	 MXZ-2F52VGD MXZ-3F54VGD MXZ-4F71VGD	 PUMY-SP80V(Y)KMD3 PUMY-SP112V(Y)KMD3 PUMY-SP125V(Y)KMD3 PUMY-SP140V(Y)KMD3  **Branch Boxes*** PAC-MK34BC PAC-MK54BC
4/5-Port Single Fan	6-Port Single Fan	2-8-Port Twin Fan
 MXZ-4F80VGD MXZ-5F100VGD	 MXZ-6F120VGD	 PUMY-P200YKM3 PUMY-P250YBM2 PUMY-P300YBM2  **Branch Boxes*** PAC-MK34BC PAC-MK54BC

*Branch box dependent on number of indoor units and capacity required.

Step 3	Check System Compatibility

Possible combinations depends on the outdoor unit chosen. Please check the following points.

Check Indoor Units

Refer to the Indoor Unit Compatibility Table (page 24) to check if the indoor units selected can be used with the outdoor unit selected. (Indoor units not listed in the table cannot be used.)

Check Indoor Units Capacity Combination

Refer to the Combination Table on the website to check if the capacity combination of the indoor unit selected is connectable. (Combinations not listed cannot be connected.)

If the desired combination cannot be found, please change either the indoor or outdoor unit to match one of the combinations shown in the tables.

*1 General selection process for indoor and outdoor units. Does not account for individual circumstances or requirements. Seek independent professional advice for correct sizing, and compatibility

Controllers

Making the most out of your air conditioner all starts with the controls, helping you to create comfort levels that suit your needs. The availability of a wide variety of controls by Mitsubishi Electric Australia, provides you with a selection to personalise your air conditioning system, and also increases flexibility in the way you use your unit.



Bluetooth Touch Screen Controller

PAR-CT01MAA-S*1/SB/PB

A full colour 3.5” touch LCD display suitable for both residential and commercial applications. Remote controller can communicate with smartphone or tablet device on the MELRemo App via Bluetooth Low Energy (BLE).

Features

- Logo/photo image customisation*1
- White*1 or Premium Black finishes
- 180 colour patterns available
- Customisable display
- Multilingual support: The smartphone app can be displayed in the language set on user’s smartphone *1

^ Image shows PAR-CT01MAA-PB.
*1 PAR-CT01MAA-S is a basic model without Bluetooth capability. Available only in white. Does not contain app features including logo and image customisation or control.



7 Day Wired Controller

PAR-41MAAM

A large easy to read display with backlit LCD.

Features

- Weekly timer – 8 patterns up to 7 days
- Auto-Off timer
- Operation lock
- Multi Language (EN/FR/DE/ES/IT/PT/SV/RU)
- Temperature range restriction – Limit minimum and maximum to prevent over heating/cooling



Handheld Controllers*2

PAR-SL97A-E
PAR-SL103A-E

With an easy to read display and a variety of operating modes at the touch of a button. This controller features a weekly*3 and 24 hour timer, On/Off timer to set operating times on a daily basis. The ‘i-Save’ mode recalls the preset temperature.

Features

- 24 hour timer
- Mode and fan speed selection
- i-Save mode
- 3D i-See Sensor controller*3

^ Left image shows PAR-SL97A-E.
Right image shows PAR-SL103A-E.
*2 SEZ-M, SLZ-M models require optional wireless receiver.
*3 PAR-SL103A-E Controller Only

Zone Controller with Intelligent Comfort*1

The Mitsubishi Electric Zone Controller with Intelligent Comfort integrates seamlessly with your Mitsubishi Electric ducted system, giving you control of all zones in your home.^ It allows you to set individual temperatures in each zone,*2 and turn off any zones you are not using to help improve energy efficiency.





Room-by-Room Control

Manage up to either 4 or 10 individual zones with precise 0.5°C temperature settings, ensuring each zone is kept exactly as you prefer.*2 Airflow can be manually adjusted, and the Mitsubishi Electric Wi-Fi Control App provides control of every zone from any location.*3

Adaptive Temperature Control*2

The Zone Controller adapts to temperature changes every few minutes and automatically adjusts the airflow into each zone with the use of a Mitsubishi Electric Temperature Sensor or Wireless Remote Controller in each of the zones. The result? Every zone stays closer to your set temperature, with fewer fluctuations – so your living spaces feel consistently comfortable.

Aesthetic Controls

Designed for modern living, the main controller is a sleek black high-resolution touchscreen featuring intuitive and easy to use menus. It not only makes it easy to adjust and control your comfort, it can also blend seamlessly into your home interiors.

Your Comfort | Your Control

Optional accessories include Wireless Remote Controllers*4, available in white or black, providing convenient in-room control when placed on a bedside table or mounted on the wall. Alternatively, modern and discreet Wireless Temperature Sensors*4 can be added to relay realtime temperature information, helping each zone maintain your ideal set temperatures. For full Wi-Fi app control from anywhere, an optional Wi-Fi adapter is also available.

*1 Cannot be used with SEZ-M series.
*2 Linear models only (up to 4 zones: PAC-ZC04L240C-A & up to 10 zones: PAC-ZC10L240C-A). Temperature sensor in each zone required for individual zone set temperature control
*3 Requires the installation of a Wi-Fi Adapter (MAC-588IF-E) and internet connection. The Mitsubishi Electric Wi-Fi Control App must be downloaded from the Google Play store or Apple store to a compatible smartphone or tablet with the latest operating system. Users are required to create an account to use the app.
*4 The Wireless Remote Controller and Wireless Temperature Sensor requires the installation of a Wireless Receiver (PAR-ZR01R-A).
^ A 'zone' is a room that has been configured by the installer to allow for independent control of the airflow or temperature from your Mitsubishi Electric ducted system.

Wi-Fi CONTROL



Control your Comfort

Unlock the door to smarter heating and cooling systems through your Split and Ducted systems, for total home comfort. This innovative technology connects your Mitsubishi Electric air conditioner to your smartphone, tablet or online account, giving you the freedom to fully control each unit on-the-go via an internet connection from anywhere in the world.*1

Features

- Fan Speed
- Auto-off
- Zone Control
- Adjusting set temperature
- Changing mode

*1 Account and Internet Connection Required. Non-Wi-Fi models require optional Wi-Fi adapter.
*2 To use Amazon Alexa to control your air conditioner you will need an Amazon account linked to the Alexa app and compatible device.
*3 To use Google Assistant to control your air conditioner you will need a Google account linked to the Google Home app and compatible device.

Develop Operating Rules

Tailor your system to always meet your needs and unlock the full potential of your air conditioner. Program your system to automatically turn On/Off at specific times, change settings, and develop temperature rules to ensure superior comfort day after day.

Control Multiple Units

Customise the settings of each Wi-Fi connected air conditioner in your home. For compatible air conditioners without built-in Wi-Fi, optional adaptors can be purchased to manage multiple units independently on the same account, ensuring complete control over your system. The result is a tailored system to suit your needs.

Voice Control

Mitsubishi Electric air conditioning systems connected with Wi-Fi Control*1 are Amazon Alexa*2 and Google Assistant*3 enabled. This means you can enjoy hands-free control.

amazon alexa ENABLED

works with the Google Assistant

Advanced Features

Area Temperature Monitor

The 3D i-See Sensor[*1] uses infrared technology to measure temperatures near the indoor unit. As the sensor moves from left to right, eight vertically arranged sensor elements analyse the space in three dimensions.

This detailed temperature monitoring helps the unit detect where people are located and where temperature differences exist. The system can then adjust airflow direction to improve comfort, including features such as Indirect Airflow, which helps prevent air from blowing directly onto occupants, and Direct Airflow, which can deliver airflow towards occupants when required.

Efficient Cooling

The 3D i-See Sensor[*1] monitors the nearby area in sections and directs airflow towards the greatest discrepancy from the selected set temperature. For example, during cooling operation, if the space directly in front of the unit is detected to be warmer, the unit can direct more airflow to that area to help improve comfort.



Indirect Airflow[*1]

The Indirect Airflow setting[*1] is useful when airflow feels too strong or direct. During cooling, for example, the unit can adjust airflow direction to help reduce direct air contact and prevent occupants from feeling excessively cooled.



Direct Airflow[*1]

The Direct Airflow setting[*1] can be used to target airflow towards occupants for faster comfort, such as when entering the room on a hot or cold day.



*1 3D i-See Sensor function is available as standard on the MSZ-LN Series and as an optional feature on the SLZ-M Series.
*2 Econo Cool function is available on MSZ-LN, MSZ-EF, MSZ-AP and MLZ-KP Series.
*3 Standard on the MSZ-LN Series. This function is referred to as 'Energy Saving Option' on the SLZ-M Series when optional i-See sensor is used.

Absence Detection[*3]

The sensor can detect whether people are close by. When no one is detected, the unit can automatically switch to an energy-saving mode to help reduce unnecessary operation.[*3]



Econo Cool[*2] Energy Saving Feature

'Econo Cool' is an intelligent temperature control feature that adjusts the amount of air directed towards the body based on the air-outlet temperature. Econo Cool[*2] is an intelligent temperature control feature used during manual cooling operation. When selected, the microprocessor automatically applies a 2°C offset to the set temperature and adjusts airflow to help maintain perceived comfort.

(Function only available during manual cooling operation).

	Conventional	Econo Cool
Ambient Temperature	35°C	35°C
Set Temperature	25°C	27°C
Perceived Temperature	30°C	29.3°C

By combining temperature offset control with airflow adjustment, Econo Cool helps maintain a comfortable room environment without relying solely on a lower temperature setting.



Demand Function

With the connection of a compatible Demand Response Enabling Device (DRED), Demand Response Mode can be activated in response to signals from the participating electricity provider. This allows the air conditioner to reduce operation during peak demand periods, where required.

Auto Vane

The vane closes automatically when the air conditioner is not operating. This conceals the air outlet and creates a flat, clean appearance that enhances the overall design.

Specifications

MSZ-LN Series (Wall Mounted)

Indoor Unit				MSZ-LN25VGDV/B/R-A1	MSZ-LN35VGDV/B/R-A1	MSZ-LN50VGDV/B/R-A1
Fan Speed				Quiet-Lo-Mid-Hi-SHi-Auto		
Cooling	Airflow [min-max]		L/s	78 - 207	78 - 217	95 - 232
	Sound Pressure Level*1 [min-max]		dB(A)	19 - 42	19 - 43	27 - 46
Heating	Airflow [min-max]		L/s	75 - 232	75 - 232	90 - 262
	Sound Pressure Level*1 [min-max]		dB(A)	19 - 45	19 - 45	25 - 47
Dimensions		Height	mm	307	307	307
		Width	mm	890	890	890
		Depth	mm	233	233	233
Weight			kg	14.8	14.8	15.5
Pipe Size [Liquid/Gas]			mm	ø6.35/ø9.52	ø6.35/ø9.52	ø6.35/ø9.52

V: White, B: Black, R: Red

MSZ-EF Series (Wall Mounted)

Indoor Unit				MSZ-EF22VGKDW/B/S-A1	MSZ-EF25VGKDW/B/S-A1	MSZ-EF35VGKDW/B/S-A1	MSZ-EF42VGKDW/B/S-A1	MSZ-EF50VGKDW/B/S-A1
Fan Speed				Quiet-Lo-Mid-Hi-SHi-Auto				
Cooling	Airflow [min-max]		L/s	67 - 175	67 - 175	67 - 175	97 - 187	97 - 188
	Sound Pressure Level*1 [min-max]		dB(A)	19 - 42	19 - 42	21 - 42	28 - 43	30 - 43
Heating	Airflow [min-max]		L/s	67 - 198	67 - 198	67 - 212	92 - 220	107 - 243
	Sound Pressure Level*1 [min-max]		dB(A)	21 - 45	21 - 45	21 - 46	28 - 48	30 - 49
Dimensions		Height	mm	299	299	299	299	299
		Width	mm	885	885	885	885	885
		Depth	mm	195	195	195	195	195
Weight			kg	11.5	11.5	11.5	11.5	11.5
Pipe Size [Liquid/Gas]			mm	ø6.35/ø9.52	ø6.35/ø9.52	ø6.35/ø9.52	ø6.35/ø9.52	ø6.35/ø9.52

W: White, B: Black, S: Silver

MSZ-AP Series (Wall Mounted)

Indoor Unit				MSZ-AP15VGD-A1	MSZ-AP20VGD2-A1	MSZ-AP25VGKD2-A2	MSZ-AP35VGKD2-A2	MSZ-AP42VGKD2-A2	MSZ-AP50VGKD2-A2	MSZ-AP60VGKD2-A2	MSZ-AP71VGKD2-A2	MSZ-AP80VGKD2-A2
Fan Speed				Quiet-Lo-Mid-Hi-SHi-Auto								
Cooling	Airflow [min-max]		L/s	58 - 107	58 - 115	82 - 205	82 - 223	90 - 223	100 - 258	157 - 315	160 - 310	160 - 342
	Sound Pressure Level*1 [min-max]		dB(A)	21 - 40	21 - 42	19 - 44	19 - 45	26 - 46	28 - 49	29 - 48	30 - 49	30 - 53
Heating	Airflow [min-max]		L/s	62 - 113	62 - 122	82 - 190	82 - 215	88 - 233	93 - 268	180 - 338	170 - 320	170 - 320
	Sound Pressure Level*1 [min-max]		dB(A)	21 - 40	21 - 42	18 - 42	19 - 45	26 - 46	28 - 48	30 - 48	30 - 51	30 - 51
Dimensions		Height	mm	250	250	299	299	299	299	325	325	325
		Width	mm	760	760	798	798	798	798	1100	1100	1100
		Depth	mm	178	178	219	219	219	219	257	257	257
Weight			kg	8.2	8.2	10.5	10.5	10.5	10.5	16.0	17.0	17.0
Pipe Size [Liquid/Gas]			mm	ø6.35/ø9.52	ø6.35/ø9.52	ø6.35/ø9.52	ø6.35/ø9.52	ø6.35/ø9.52	ø6.35/ø12.70	ø6.35/ø12.70	ø6.35/ø12.70	ø6.35/ø12.70

Notes:

*1 Tested in an anechoic chamber according to EN 12102-1:2017.

MFXZ-KW Series (Floor Standing)

Indoor Unit				MFXZ-KW25VG-A2	MFXZ-KW35VG-A2	MFXZ-KW50VG-A2
Fan Speed				Quiet-Lo-Mid-Hi-SHi-Auto		
Cooling	Airflow [min-max]		L/s	70 - 150	70 - 150	93 - 205
	Sound Pressure Level*1 [min-max]		dB(A)	23 - 43	23 - 43	28 - 48
Heating	Airflow [min-max]		L/s	70 - 162	70 - 162	100 - 233
	Sound Pressure Level*1 [min-max]		dB(A)	24 - 44	24 - 44	29 - 49
Dimensions		Height	mm	600	600	600
		Width	mm	750	750	750
		Depth	mm	215	215	215
Weight			kg	14.5	14.5	14.5
Pipe Size [Liquid/Gas]			mm	ø6.35/ø9.52	ø6.35/ø9.52	ø6.35/ø12.70

SLZ-M Series (Ceiling Compact Cassette)

Indoor Unit				SLZ-M25FA3-A	SLZ-M35FA3-A	SLZ-M50FA3-A
Fan Speed				Min-Max		
Cooling	Airflow [Min-Max]		L/s	108 - 142	108 - 192	117 - 192
	Sound Pressure Level*1 [Min-Max]		dB(A)	25 - 31	25 - 39	27 - 39
Heating	Airflow [Min-Max]		L/s	108 - 142	108 - 192	117 - 192
	Sound Pressure Level*1 [Min - Max]		dB(A)	25 - 31	25 - 39	27 - 39
Dimensions (Panel)		Height	mm	245 (10)	245 (10)	245 (10)
		Width	mm	570 (625)	570 (625)	570 (625)
		Depth	mm	570 (625)	570 (625)	570 (625)
Weight (Panel)			kg	15 (3)	15 (3)	15 (3)
Pipe Size [Liquid/Gas]			mm	ø6.35/ø9.52	ø6.35/ø9.52	ø6.35/ø12.70

PLA-M Series (Ceiling Cassette)

Indoor Unit				PLA-M71EA2-A	PLA-M100EA2-A
Fan Speed				Lo-Mid2-Mid1-Hi	
Cooling	Airflow [min-max]		L/s	267 - 350	317 - 483
	Sound Pressure Level*1 [min-max]		dB(A)	28 - 34	31 - 40
Heating	Airflow [min-max]		L/s	267 - 350	317 - 483
	Sound Pressure Level*1 [min-max]		dB(A)	28 - 34	31 - 40
Dimensions (Panel)		Height	mm	258 (40)	298 (40)
		Width	mm	840 (950)	840 (950)
		Depth	mm	840 (950)	840 (950)
Weight (Panel)			kg	21 (5)	24 (5)
Pipe Size [Liquid/Gas]			mm	ø9.52/ø15.88	ø9.52/ø15.88

MLZ-KP Series (Ceiling Cassette)

Indoor Unit				MLZ-KP25VG-A1	MLZ-KP35VG-A1	MLZ-KP50VG-A1
Fan Speed				Quiet-Lo-Mid-Hi		
Cooling	Airflow [min-max]		L/s	100 - 147	100 - 157	100 - 190
	Sound Pressure Level*1 [min-max]		dB(A)	27 - 38	27 - 40	29 - 47
Heating	Airflow [min-max]		L/s	100 - 153	100 - 165	100 - 197
	Sound Pressure Level*1 [min-max]		dB(A)	26 - 37	26 - 40	26 - 48
Dimensions (Panel)		Height	mm	185 (24)	185 (24)	185 (24)
		Width	mm	1102 (1200)	1102 (1200)	1102 (1200)
		Depth	mm	360 (424)	360 (424)	360 (424)
Weight (Panel)			kg	15.5 (3.5)	15.5 (3.5)	15.5 (3.5)
Pipe Size [Liquid/Gas]			mm	ø6.35/ø9.52	ø6.35/ø9.52	ø6.35/ø12.70

Notes:

*1 Tested in an anechoic chamber according to EN 12102-1:2017.

PCA-M Series (Ceiling Suspended)

Indoor Unit				PCA-M50KA3	PCA-M60KA3	PCA-M71KA3	PCA-M100KA3
Fan Speed				Lo-Mid2-Mid1-Hi			
Cooling	Airflow [min-max]		L/s	167 - 250	250 - 317	267 - 333	367 - 467
	Sound Pressure Level*1 [min-max]		dB(A)	32 - 43	33 - 40	35 - 41	37 - 43
Heating	Airflow [min-max]		L/s	167 - 267	250 - 317	267 - 333	367 - 467
	Sound Pressure Level*1 [min-max]		dB(A)	32 - 43	33 - 40	35 - 41	37 - 43
Dimensions		Height	mm	230	230	230	230
		Width	mm	960	1280	1280	1600
		Depth	mm	680	680	680	680
Weight			kg	26	32	32	37
Pipe Size [Liquid/Gas]			mm	ø6.35/ø12.70	ø6.35/ø15.88	ø9.52/ø15.88	ø9.52/ø15.88

No remote controller included.

SEZ-M Series (Bulkhead)

Indoor Unit				SEZ-M25DA3	SEZ-M35DA3	SEZ-M50DA3	SEZ-M60DA3	SEZ-M71DA3
Fan Speed				Lo-Mid-Hi				
Cooling	Airflow [min-max]		L/s	92 - 150	117 - 183	167 - 250	200 - 300	200 - 333
	Sound Pressure Level*1 [min-max] @ 5 Pa		dB(A)	22 - 29	23 - 33	29 - 36	29 - 37	29 - 39
Heating	Airflow [min-max]		L/s	92 - 150	117 - 183	167 - 250	200 - 300	200 - 333
	Sound Pressure Level*1 [min-max] @ 5 Pa		dB(A)	22 - 29	23 - 33	29 - 36	29 - 37	29 - 39
Static Pressure			Pa	5/25/35/50	5/25/35/50	5/25/35/50	5/25/35/50	5/25/35/50
Dimensions		Height	mm	200	200	200	200	200
		Width	mm	790	990	990	1190	1190
		Depth	mm	700	700	700	700	700
Weight			kg	18	22.0	22.0	25.5	25.5
Pipe Size [Liquid/Gas]			mm	ø6.35/ø9.52	ø6.35/ø9.52	ø6.35/ø12.70	ø6.35/ø15.88	ø9.52/ø15.88

PEAD-M Series (Ceiling Concealed)

Indoor Unit				PEAD-M50JAAD	PEAD-M60JAAD	PEAD-M71JAAD	PEAD-M100JAAD
Fan Speed				Lo-Mid-Hi			
Cooling	Airflow [Lo-Mid-Hi]		L/s	200 - 242 - 283	242 - 300 - 350	292 - 350 - 417	400 - 483 - 567
	Sound Pressure Level*1 [Lo-Mid-Hi] @ 50 Pa		dB(A)	30 - 35 - 39	30 - 33 - 37	30 - 34 - 39	33 - 38 - 42
Heating	Airflow [Lo-Mid-Hi]		L/s	200 - 242 - 283	242 - 300 - 350	292 - 350 - 417	400 - 483 - 567
	Sound Pressure Level*1 [Lo-Mid-Hi] @ 50 Pa		dB(A)	30 - 35 - 39	30 - 33 - 37	30 - 34 - 39	33 - 38 - 42
Static Pressure			Pa	35/50/70/100/125	35/50/70/100/125	35/50/70/100/125	35/50/70/100/125
Dimensions		Height	mm	250	250	250	250
		Width	mm	900	1100	1100	1400
		Depth	mm	732	732	732	732
Weight			kg	27	30	30	39
Return Air Spigot Size			mm	858 x 210	1058 x 210	1058 x 210	1358 x 210
Supply Air Spigot Size			mm	860 x 178	1060 x 178	1060 x 178	1360 x 178
Pipe Size [Liquid/Gas]			mm	ø6.35/ø12.70	ø6.35/ø15.88	ø9.52/ø15.88	ø9.52/ø15.88

No remote controller included.
Note: With PEAD Series, the total capacity of indoor units need to be 100% of the outdoor unit capacity as maximum.

Notes:

*1 Tested in an anechoic chamber according to EN 12102-1:2017.

MXZ Series									
Outdoor Unit			**MXZ-2F52VF**	**MXZ-2F52VGD**	**MXZ-3F54VGD**	**MXZ-4F71VGD**	**MXZ-4F80VGD**	**MXZ-5F100VGD**	**MXZ-6F120VGD**
Refrigerant			R32						
Power Supply (V, Phase, Hz)			220 V, single, 60 Hz / 230 V, single, 50 Hz						
Cooling	Capacity [Min-Rated-Max]	kW	1.1 - 5.2 - 5.6	2.0 - 5.2 - 6.0	2.9 - 5.4 - 6.8	3.7 - 7.1 - 8.8	3.7 - 8.0 - 9.2	3.9 - 10.0 - 11.0	3.5 - 12.0 - 14.0
	Total Input [Rated]*1	kW	1.38	1.38	1.25	1.79	1.98	2.84	3.3
	AEER/EER		3.72/3.77	3.73/3.77	4.26/4.32	3.93/3.97	4.00/4.04	3.49/3.52	3.61/3.64
	Sound Pressure Level*2	dB(A)	46	46	46	48	49	52	53
Heating	Capacity [Min-Rated-Max]	kW	1.0 - 6.1 - 7.0	1.8 - 6.1 - 7.2	2.6 - 7.0 - 9.0	3.4 - 8.0 - 10.7	3.4 - 8.8 - 11.6	4.1 - 10.0 - 14.0	3.5 - 13.2 - 16.5
	Total Input [Rated]*1	kW	1.49	1.45	1.43	1.67	1.68	2.07	3
	ACOP/COP		4.05/4.09	4.17/4.21	4.84/4.90	4.74/4.79	5.18/5.24	4.78/4.83	4.37/4.40
	Sound Pressure Level*2	dB(A)	50	50	50	54	51	56	57
Max. Running Current		A	12.2	12.2	18	18	21.4	21.4	29.8
Dimensions [HxWxD]		mm	550 x 800 x 285	710 x 840 x 330	710 x 840 x 330	710 x 840 x 330	796 x 950 x 330	796 x 950 x 330	1048 x 950 x 330
Weight		kg	37	57	58	59	61	62	87
Pre-Charge Refrigerant		kg	1.0	2.4	2.4	2.4	2.4	2.4	2.4
Piping	Diameter [Gas/Liquid]	mm	9.52 x 2 / 6.35 x 2	9.52 x 2 / 6.35 x 2	9.52 x 3 / 6.35 x 3	9.52 x 3 + 12.7 x 1 / 6.35 x 4	9.52 x 3 + 12.7 x 1 / 6.35 x 4	9.52 x 4 + 12.7 x 1 / 6.35 x 5	9.52 x 5 + 12.7 x 1 / 6.35 x 6
	Max. Length [Total-Each]	m	30 - 20	40 - 20	50 - 25	60 - 25	70 - 25	80 - 25	80 - 25
	Max. Height	m	15 /10*	15 /10*	15 /10*	15 /10*	15	15	15
Guaranteed Operating Range [Outdoor]		Cooling °C D.B.	-10 ~ 46	-10 ~ 46	-10 ~ 46	-10 ~ 46	-10 ~ 46	-10 ~ 46	-10 ~ 46
		Heating °C D.B.	-15 ~ 24	-15 ~ 24	-15 ~ 24	-15 ~ 24	-15 ~ 24	-15 ~ 24	-15 ~ 24

Maximum Piping Length (Total Length)						
Model	**30m**	**40m**	**50m**	**60m**	**70m**	**80m**
MXZ-2F52VF	✓					
MXZ-2F52VGD		✓				
MXZ-3F54VGD			✓			
MXZ-4F71VGD				✓		
MXZ-4F80VGD					✓	
MXZ-5F100VGD						✓
MXZ-6F120VGD						✓

Notes:

*1 The rated capacity, total input power and running current are determined under conditions T1 (cooling) and H1 (heating) of AS/NZS 3823.1.2
Cooling: Indoor 27°CDB/19°CWB, Outdoor 35°CDB/24°CWB
Heating: Indoor 20°CDB/15°CWB, Outdoor 7°CDB/6°CWB
Refrigerant piping length (one-way): 5m

*2 Tested in an anechoic chamber according to EN 12102-1:2017.

Rating Conditions:

Cooling: Indoor 27°C, D.B./19°C, W.B.
Outdoor 35°C, D.B./24°C, W.B.
Heating: Indoor 20°C, D.B./15°C, W.B.
Outdoor 7°C, D.B./6°C, W.B.

*If the outdoor unit is installed higher than the indoor unit, maximum height is reduced to 10m.

PUMY-SP Series (Single Fan)

Outdoor Unit			PUMY-SP80VKMD3(-BS)	PUMY-SP112VKMD3(-BS)	PUMY-SP125VKMD3(-BS)	PUMY-SP140VKMD3(-BS)
Power source			1-phase 220-230-240 V, 50 Hz; 1-phase 220 V, 60 Hz	1-phase 220-230-240 V, 50 Hz; 1-phase 220 V, 60 Hz	1-phase 220-230-240 V, 50 Hz; 1-phase 220 V, 60 Hz	1-phase 220-230-240 V, 50 Hz; 1-phase 220 V, 60 Hz
Cooling capacity*1 (Nominal)		kW	9.0	12.5	14.0	15.5
	Power input	kW	1.79	2.79	3.36	3.67
	Current input	A	8.31-7.95-7.62	12.95-12.38-11.87	15.59-14.91-14.29	17.03-16.29-15.61
	EER (AS/NZS 3823.1)	kW/kW	5.40	4.17	3.94	3.93
	TCSPF (Residential) (AS/NZS 3823.1)	Cold/ Mild/Hot	3.66/3.78/4.43	4.31/4.31/4.92	4.32/4.28/4.83	4.39/4.35/4.88
Temp. range of cooling	Indoor	W.B.	15 to 24°C	15 to 24°C	15 to 24°C	15 to 24°C
Guaranteed operating range	Outdoor	D.B.	10 to 52°C*2	10 to 52°C*2	10 to 52°C*2	10 to 52°C*2
Heating capacity*1 (Nominal)		kW	10.0	14.0	16.0	16.5
	Power input	kW	1.81	2.93	3.55	3.90
	Current input	A	8.40-8.04-7.70	13.59-13.00-12.46	16.47-15.75-15.10	18.09-17.31-16.59
	COP (AS/NZS 3823.1)	kW/kW	5.42	4.71	4.55	4.50
	HSPF (Residential) (AS/NZS 3823.1)	Cold/ Mild/Hot	4.38/4.8/5.03	3.82/4.43/4.85	3.75/4.38/4.87	3.36/3.96/4.42
Temp. range of heating	Indoor	D.B.	15 to 27°C	15 to 27°C	15 to 27°C	15 to 27°C
Guaranteed operating range	Outdoor	D.B.	-20 to 21°C	-20 to 21°C	-20 to 21°C	-20 to 21°C
Indoor unit connectable	Total capacity		50 to 130% of outdoor unit capacity	50 to 130% of outdoor unit capacity	50 to 130% of outdoor unit capacity	50 to 130% of outdoor unit capacity
	Model/ Quantity	Branch box	P15-P100/7	P15-P100/8	P15-P100/8	P15-P100/8
Sound pressure level - Cooling/Heating (measured in anechoic room)		dB(A)	51/ 54	52/ 54	53/ 56	54/ 56
Refrigerant piping diameter	Liquid pipe	mm (inch)	9.52 (3/8) Flare	9.52 (3/8) Flare	9.52 (3/8) Flare	9.52 (3/8) Flare
	Gas pipe	mm (inch)	15.88 (5/8) Flare	15.88 (5/8) Flare	15.88 (5/8) Flare	15.88 (5/8) Flare
Fan	Type × Quantity		Propeller Fan × 1	Propeller Fan × 1	Propeller Fan × 1	Propeller Fan × 1
	Airflow rate	L/s	1250/1250	1283/1250	1350/1383	1350/1383
	Control, Driving mechanism		DC control	DC control	DC control	DC control
	Motor output	kW	0.20 × 1	0.20 × 1	0.20 × 1	0.20 × 1
	External static press.		0 Pa/30 Pa	0 Pa/30 Pa	0 Pa/30 Pa	0 Pa/30 Pa
Compressor	Type × Quantity		Twin rotary hermetic compressor × 1	Twin rotary hermetic compressor × 1	Twin rotary hermetic compressor × 1	Twin rotary hermetic compressor × 1
	Starting method		Inverter	Inverter	Inverter	Inverter
	Motor output	kW	1.4	2.1	2.4	2.5
External dimension H × W × D		mm	981 × 1,050 × 330 (+25)	981 × 1,050 × 330 (+25)	981 × 1,050 × 330 (+25)	981 × 1,050 × 330 (+25)
Net weight		kg (-BS)	93 (94)	93 (94)	93 (94)	93 (94)

Notes:

*1 Nominal conditions (subject to ISO 15042)
Cooling: Outdoor 35°C D.B., Indoor 27°C D.B./19°C W.B.
Heating: Outdoor 7°C D.B./6°C W.B., Indoor 20°C D.B.
Pipe Length: 7.5 m, Level Difference: 0m

*2 When connecting M series, S series, and P series type indoor unit.

PUMY-SP Series (Single Fan)

Outdoor Unit			PUMY-SP80YKMD3(-BS)	PUMY-SP112YKMD3(-BS)	PUMY-SP125YKMD3(-BS)	PUMY-SP140YKMD3(-BS)
Power source			3-phase 380-400-415 V, 50 Hz; 3-phase 380 V, 60 Hz	3-phase 380-400-415 V, 50 Hz; 3-phase 380 V, 60 Hz	3-phase 380-400-415 V, 50 Hz; 3-phase 380 V, 60 Hz	3-phase 380-400-415 V, 50 Hz; 3-phase 380 V, 60 Hz
Cooling capacity*1 (Nominal)		kW	9.0	12.5	14.0	15.5
	Power input	kW	1.79	2.79	3.36	3.67
	Current input	A	3.20-3.04-2.93	4.66-4.43-4.27	5.55-5.28-5.09	6.00-5.70-5.50
	EER (AS/NZS 3823.1)	kW/kW	5.38	4.85	4.10	3.88
	TCSPF (Residential) (AS/NZS 3823.1)	Cold/ Mild/Hot	3.66/3.78/4.43	4.31/4.31/4.92	4.32/4.28/4.83	4.39/4.35/4.88
Temp. range of cooling	Indoor	W.B.	15 to 24°C	15 to 24°C	15 to 24°C	15 to 24°C
Guaranteed operating range	Outdoor	D.B.	10 to 52°C*2	10 to 52°C*2	10 to 52°C*2	10 to 52°C*2
Heating capacity*1 (Nominal)		kW	10.0	14.0	16.0	16.5
	Power input	kW	1.81	2.93	3.55	3.90
	Current input	A	3.24-3.08-2.97	4.90-4.65-4.48	5.87-5.57-5.37	6.38-6.06-5.84
	COP (AS/NZS 3823.1)	kW/kW	5.46	4.71	4.55	4.50
	HSPF (Residential) (AS/NZS 3823.1)	Cold/ Mild/Hot	4.38/4.8/5.03	3.82/4.43/4.85	3.75/4.38/4.87	3.36/3.96/4.42
Temp. range of heating	Indoor	D.B.	15 to 27°C	15 to 27°C	15 to 27°C	15 to 27°C
Guaranteed operating range	Outdoor	D.B.	-20 to 21°C	-20 to 21°C	-20 to 21°C	-20 to 21°C
Indoor unit connectable	Total capacity		50 to 130% of outdoor unit capacity	50 to 130% of outdoor unit capacity	50 to 130% of outdoor unit capacity	50 to 130% of outdoor unit capacity
	Model/ Quantity	Branch box	P15-P100/7	P15-P100/8	P15-P100/8	P15-P100/8
Sound pressure level - Cooling/Heating (measured in anechoic room)		dB(A)	51/54	52/54	53/56	54/56
Refrigerant piping diameter	Liquid pipe	mm (inch)	9.52 (3/8) Flare	9.52 (3/8) Flare	9.52 (3/8) Flare	9.52 (3/8) Flare
	Gas pipe	mm (inch)	15.88 (5/8) Flare	15.88 (5/8) Flare	15.88 (5/8) Flare	15.88 (5/8) Flare
Fan	Type × Quantity		Propeller Fan × 1	Propeller Fan × 1	Propeller Fan × 1	Propeller Fan × 1
	Airflow rate	L/s	1250/1250	1283/1250	1350/1383	1350/1383
	Control, Driving mechanism		DC control	DC control	DC control	DC control
	Motor output	kW	0.20 × 1	0.20 × 1	0.20 × 1	0.20 × 1
	External static press.		0 Pa/30 Pa	0 Pa/30 Pa	0 Pa/30 Pa	0 Pa/30 Pa
Compressor	Type × Quantity		Twin rotary hermetic compressor × 1	Twin rotary hermetic compressor × 1	Twin rotary hermetic compressor × 1	Twin rotary hermetic compressor × 1
	Starting method		Inverter	Inverter	Inverter	Inverter
	Motor output	kW	1.50	2.00	2.40	2.50
External dimension H × W × D		mm	981 × 1,050 × 330 (+25)	981 × 1,050 × 330 (+25)	981 × 1,050 × 330 (+25)	981 × 1,050 × 330 (+25)
Net weight		kg (-BS)	94 (95)	94 (95)	94 (95)	94 (95)

Notes:

*1 Nominal conditions (subject to ISO 15042)
Cooling: Outdoor 35°C D.B., Indoor 27°C D.B./19°C W.B.
Heating: Outdoor 7°C D.B./6°C W.B., Indoor 20°C D.B.
Pipe Length: 7.5 m, Level Difference: 0m

*2 When connecting M series, S series, and P series type indoor unit.

PUMY-P Series (Twin Fan)

Outdoor Unit			PUMY-P200YKM3(-BS)	PUMY-P250YBM2 (-BS)	PUMY-P300YBM2 (-BS)
Power source			3-phase 380-400-415 V, 50 Hz / 380 V, 60 Hz	3-phase, 380-400-415V, 50Hz / 380V, 60Hz	3-phase, 380-400-415V, 50Hz / 380V, 60Hz
Cooling capacity*1 (Nominal)		kW	22.4	28.0	33.5
	Power input	kW	5.43	7.15	8.10
	Current input	A	9.49-9.01-8.69, 9.49	11.94-11.34-10.93, 11.94	13.52-12.85-12.38, 13.52
	EER (AS/NZS 3823.1)	kW/kW	3.92	3.85	3.78
	TCSPF (Residential) (AS/NZS 3823.1)	Cold/Mild/Hot	4.66/4.55/4.96	4.20/4.15/4.53	3.93/3.88/4.17
Temp. range of cooling	Indoor	W.B.	15 to 24°C	15 to 24°C	15 to 24°C
Guaranteed operating range	Outdoor	D.B.	10 to 52°C*2	10 to 52°C*2	10 to 52°C*2
Heating capacity*1 (Nominal)		kW	25.0	31.5	37.5
	Power input	kW	5.82	6.89	8.07
	Current input	A	10.17-9.66-9.31, 10.17	11.50-10.93-10.53, 11.50	13.47-12.80-12.34, 13.47
	COP (AS/NZS 3823.1)	kW/kW	4.40	4.50	3.99
	HSPF (Residential) (AS/NZS 3823.1)	Cold/Mild/Hot	3.53/4.32/5.21	3.72/4.54/5.26	2.96/3.48/3.94
Temp. range of heating	Indoor	D.B.	15 to 27°C	15 to 27°C	15 to 27°C
Guaranteed operating range	Outdoor	D.B.	-20 to 21°C	-20 to 21°C	-20 to 21°C
Indoor unit connectable	Total capacity		50 to 130% of outdoor unit capacity	50 to 130% of outdoor unit capacity	50 to 130% of outdoor unit capacity
	Model/ Quantity	Branch box*3	kW type: P15–P100 /8	kW type: P15 - P100/12	kW type: P15 - P100/12
Sound pressure level - Cooling/Heating (measured in anechoic room)		dB(A)	57/ 61	59 / 60	60 / 62
Refrigerant piping diameter	Liquid pipe	mm (inch)	9.52 (3/8)*4	9.52 (3/8)	12.7 (1/2)
	Gas pipe	mm (inch)	19.05 (3/4)	22.4 (7/8)	25.4 (1)
Fan	Type × Quantity		Propeller Fan × 2	Propeller Fan × 2	Propeller Fan × 2
	Airflow rate	L/s	2233	2750/ 3050	2750/ 3050
	Control, Driving mechanism		DC control	DC control	DC control
	Motor output	kW	0.20 + 0.20	0.285 x 2	0.285 x 2
	External static press.		0 Pa	0Pa / 30Pa	0Pa / 30Pa
Compressor	Type × Quantity		Scroll hermetic compressor × 1	Scroll hermetic compressor × 1	Scroll hermetic compressor × 1
	Starting method		Inverter	Inverter	Inverter
	Motor output	kW	3.60	6.42	7.23
External dimension H × W × D		mm	1,338 × 1,050 × 330 (+25)	1,662 × 1,050 × 460 (+45)	1,662 × 1,050 × 460 (+45)
Net weight		kg (-BS)	139 (140)	193 (195)	193 (195)

Notes:

*1 Nominal conditions (subject to ISO 15042)
Cooling: Outdoor 35°C D.B., Indoor 27°C D.B./19°C W.B.
Heating: Outdoor 7°C D.B./6°C W.B., Indoor 20°C D.B.
Pipe Length: 7.5 m, Level Difference: 0m

*2 When connecting M series, S series, and P series type indoor unit.

*3 At least two indoor units must be connected when using branch box.

*4 Liquid pipe diameter: ø12.7 mm, when further piping length is longer than 60 m, or the farthest length of main pipe between outdoor unit and branch box is longer than 20 m in branch box system.

Optional Parts

Indoor Unit			Option	Anti-Allergy Enzyme Filter		Electrostatic Anti-Allergy Enzyme Filter		Deodorising Filter	High-Efficiency Filter Element					Filter Box			Soft-Dry Cloth	3D i-see Sensor Corner Panel	Shutter Plate	Multi-Functional Casement	Outside-Air Intake Duct Flange	Space Panel	Drain Pump			
				MAC-408FT-E	MAC-2350FT-E	MAC-2310FT	MAC-2320FT	MAC-3010FT-E	PAC- SH59KF-E	PAC-SH88KF-E	PAC-SH89KF-E	PAC-SH90KF-E	PAC-KE92TB-E	PAC-KE93TB-E	PAC-KE94TB-E	MAC-1001CL-E	PAC-SF1ME-E	PAC-SE1ME-E	PAC-SJ37SP-E	PAC-SJ41TM-E	PAC-SH65OF-E	PAC-SJ65AS-E	PAC-SJ92DM-E	PAC-SJ93DM-E	PAC-SJ94DM-E	PAC-KE08DM-E
M Series	Wall Mounted	MSZ-LN25VGDV/B/R						●								●										
		MSZ-LN35VGDV/B/R						●								●										
		MSZ-LN50VGDV/B/R						●								●										
		MSZ-EF22VGKDW/B/S-A1					●									●										
		MSZ-EF25VGKDW/B/S-A1					●									●										
		MSZ-EF35VGKDW/B/S-A1					●									●										
		MSZ-EF42VGKDW/B/S-A1					●									●										
		MSZ-EF50VGKDW/B/S-A1					●									●										
		MSZ-AP15VGD-A1																								
		MSZ-AP20VGD2-A1																								
		MSZ-AP25VGKD2-A2	●				●																			
		MSZ-AP35VGKD2-A2	●				●																			
		MSZ-AP42VGKD2-A2	●				●																			
		MSZ-AP50VGKD2-A2	●				●																			
		MSZ-AP60VGKD2-A2		●	●																					
		MSZ-AP71VGKD2-A2		●	●																					
		MSZ-AP80VGKD2-A2		●	●																					
	Floor Standing	MFXZ-KW25VG-A2	●				●																			
		MFXZ-KW35VG-A2	●				●																			
		MFXZ-KW50VG-A2	●				●																			
	Ceiling Cassette	MLZ-KP25VG-A1	●																							
		MLZ-KP35VG-A1	●																							
		MLZ-KP50VG-A1	●																							
S Series	Ceiling Cassette	SLZ-M25FA3-A															●									
		SLZ-M35FA3-A															●									
		SLZ-M50FA3-A															●									
		SLZ-M60FA3-A															●									
	Ceiling Concealed	SEZ-M25DA3																								●
		SEZ-M35DA3																								●
		SEZ-M50DA3																								●
		SEZ-M60DA3																								●
		SEZ-M71DA3																								●
P Series	Ceiling Cassette	PLA-M71EA2-A							●									●	●	●	●	●				
		PLA-M100EA2-A							●									●	●	●	●	●				
	Ceiling Suspended	PCA-M50KA3								●													●			
		PCA-M60KA3									●														●	
		PCA-M71KA3									●													●		
		PCA-M100KA3										●												●		
	Ceiling Concealed	PEAD-M50JAAD											●													
		PEAD-M60JAAD												●												
		PEAD-M71JAAD												●												
		PEAD-M100JAAD													●											

Optional Parts

Indoor Unit			Option	System Control Interface	MA & Contact Terminal Interface	Wi-Fi Interface	Connector Cable		Power Supply Terminal Kit			Wired Remote Controller		Wireless Remote Controller					Remote Sensor	Remote On/Off Adapter		Connector Cable for Remote Display
												Controller		Signal Sender	Wireless Remote Controller	Signal Receiver			Controller Kit (Sender & Receiver)			
				MAC-334IF-E	MAC-497IF-E	MAC-588IF-E	MAC-1702RA-E	MAC-1710RA-E	PAC-SG96HR-E	PAC-SG97HR-E	PAC-SJ39HR-E	PAR-41MAAM	PAC-YT52CRA	PAR-SL97A-E	PAR-SL103A-E	PAR-SA9CA-E	PAR-SF9FA	PAR-SE9FA-E	PAR-SL95B-E	PAC-SE42TS-E	PAC-SE55RA-E	PAC-SF40RM-E	PAC-SA88
M Series	Wall Mounted	MSZ-LN25VGDV/B/R		●	●		●	●				●*2	●*2										
		MSZ-LN35VGDV/B/R		●	●		●	●				●*2	●*2										
		MSZ-LN50VGDV/B/R		●	●		●	●				●*2	●*2										
		MSZ-EF22VGKDW/B/S-A1		●	●		●	●				●*2	●*2										
		MSZ-EF25VGKDW/B/S-A1		●	●		●	●				●*2	●*2										
		MSZ-EF35VGKDW/B/S-A1		●	●		●	●				●*2	●*2										
		MSZ-EF42VGKDW/B/S-A1		●	●		●	●				●*2	●*2										
		MSZ-EF50VGKDW/B/S-A1		●	●		●	●				●*2	●*2										
		MSZ-AP15VGD-A1		●	●	●	●	●				●*2	●*2										
		MSZ-AP20VGD2-A1		●	●	●	●	●				●*2	●*2										
		MSZ-AP25VGKD2-A2		●	●		●	●				●*2	●*2										
		MSZ-AP35VGKD2-A2		●	●		●	●				●*2	●*2										
		MSZ-AP42VGKD2-A2		●	●		●	●				●*2	●*2										
		MSZ-AP50VGKD2-A2		●	●		●	●				●*2	●*2										
		MSZ-AP60VGKD2-A2		●	●		●	●				●*2	●*2										
		MSZ-AP71VGKD2-A2		●	●		●	●				●*2	●*2										
		MSZ-AP80VGKD2-A2		●	●		●	●				●*2	●*2										
	Floor Standing	MFXZ-KW25VG-A2		●	●	●	●	●				●*2	●*2										
		MFXZ-KW35VG-A2		●	●	●	●	●				●*2	●*2										
		MFXZ-KW50VG-A2		●	●	●	●	●				●*2	●*2										
	Ceiling Cassette	MLZ-KP25VG-A1		●	●	●	●	●				●*2	●*2										
		MLZ-KP35VG-A1		●	●	●	●	●				●*2	●*2										
		MLZ-KP50VG-A1		●	●	●	●	●				●*2	●*2										
S Series	Ceiling Cassette	SLZ-M25FA3-A		●	●	●						●	●	●	●*4		●			●	●	●*5	●
		SLZ-M35FA3-A		●	●	●						●	●	●	●*4		●			●	●	●*5	●
		SLZ-M50FA3-A		●	●	●						●	●	●	●*4		●			●	●	●*5	●
	Ceiling Concealed	SEZ-M25DA3		●	●	●						●*3	●*3	●		●				●	●	●*5	●
		SEZ-M35DA3		●	●	●						●*3	●*3	●		●				●	●	●*5	●
		SEZ-M50DA3		●	●	●						●*3	●*3	●		●				●	●	●*5	●
		SEZ-M60DA3		●	●	●						●*3	●*3	●		●				●	●	●*5	●
		SEZ-M71DA3		●	●	●						●*3	●*3	●		●				●	●	●*5	●
P Series	Ceiling Cassette	PLA-M71EA2-A		●*1	●*1	●					●	●	●	●	●*4			●		●	●	●*5	●
		PLA-M100EA2-A		●*1	●*1	●					●	●	●	●	●*4			●		●	●	●*5	●
	Ceiling Suspended	PCA-M50KA3		●*1	●*1	●			●			●	●	●					●	●	●	●*5	●
		PCA-M60KA3		●*1	●*1	●			●			●	●	●					●	●	●	●*5	●
		PCA-M71KA3		●*1	●*1	●			●			●	●	●					●	●	●	●*5	●
		PCA-M100KA3				●			●			●	●	●					●	●	●	●*5	●
	Ceiling Concealed	PEAD-M50JAAD		●*1	●*1	●				●		●	●	●		●				●	●	●*5	●
		PEAD-M60JAAD		●*1	●*1	●				●		●	●	●		●				●	●	●*5	●
		PEAD-M71JAAD		●*1	●*1	●				●		●	●	●		●				●	●	●*5	●
		PEAD-M100JAAD		●*1	●*1	●				●		●	●	●		●				●	●	●*5	●

*1 P Series indoor units can be used in combination with SUZ or MXZ outdoor units.
*2 MAC-334IF-E or MAC-497IF-E is required.
*3 Excluding SEZ-VAL.
*4 Group control cannot be used.
*5 Unable to use with wireless remote controller.

Optional Parts

Outdoor Unit		Joint Pipe: Unit Ø9.52 → Pipe Ø15.88 (Flare)	Joint Pipe: Unit Ø6.35 → Pipe Ø9.52 (Flare)	Joint Pipe: Unit Ø9.52 → Pipe Ø12.70 (Flare)	Joint Pipe: Unit Ø12.70 → Pipe Ø9.52 (Flare)	Joint Pipe: Unit Ø12.70 → Pipe Ø15.88 (Flare)	Air Outlet Guide			Drain Socket
		PAC-SG76RJ-E	PAC-493PI	MAC-A454 JP-E	MAC-A455JP-E	MAC-A456JP-E	MAC-881SG	MAC-856SG	PAC-SH96SG-E	PAC-SG60 DS-E
MXZ Series	MXZ-2F52VF		●	●	●		●			
	MXZ-2F52VGD		●	●	●			●		
	MXZ-3F54VGD		●	●	●			●		
	MXZ-4F71VGD	●	●	●	●	●		●		
	MXZ-4F80VGD	●	●	●	●	●			●	●
	MXZ-5F100VGD	●	●	●	●	●			●	●
	MXZ-6F120VGD	●	●	●	●	●			●	●

Optional Parts

Outdoor Unit		Joint Pipe: Unit Ø9.52 → Pipe Ø15.88 (Flare)	Joint Pipe: Unit Ø6.35 → Pipe Ø9.52 (Flare)	Joint Pipe: Unit Ø9.52 → Pipe Ø12.70 (Flare)	Joint Pipe: Unit Ø12.70 → Pipe Ø9.52 (Flare)	Joint Pipe: Unit Ø12.70 → Pipe Ø15.88 (Flare)	Branch Box Outdoor Cover	Air Outlet Guide		Air Protection Guide		2 Branch Pipe (Joint)	Drain Socket	Quiet Mode Adapter
		PAC-SG76RJ-E	PAC-493PI	MAC-A454JP-E	MAC-A455JP-E	MAC-A456JP-E	PAC-AK350CVR-E	PAC-SH96SG-E	PAC-SK22SG-E	PAC-SH95AG-E	PAC-SK21AG-E	CMY-Y62-G-E	PAC-SG61 DS-E	PAC-SC36NA-E
PUMY Series	PUMY-SP80V(Y)KMD3							●		●		●	●	●
	PUMY-SP112V(Y)KMD3							●		●		●	●	●
	PUMY-SP125V(Y)KMD3							●		●		●	●	●
	PUMY-SP140V(Y)KMD3							●		●		●	●	●
	PUMY-P200YKM3							●		●		●	●	●
	PUMY-250/300YBM2								●		●			●
	PAC-MK34BC	●	●	●	●	●	●							
	PAC-MK54BC	●	●	●	●	●	●							

The products of Mitsubishi Electric Australia come with guarantees, additional to this Warranty, that cannot be excluded under the Australian Consumer Law. You are entitled to a replacement or refund for a major failure and for compensation for any other reasonably foreseeable loss or damage. You are also entitled to have the goods repaired or replaced if the goods fail to be of acceptable quality and failure does not amount to a major failure.

For full Terms and Conditions, **visit www.mitsubishielectric.com.au**

Scan here to view **Cyber Security Information**

All care is taken in the preparation of information to ensure it is accurate and current. Specifications and information are subject to change without notice. Colours depicted in this material may vary slightly from the actual product. Images presented are not to scale and are for illustrative purposes only. Suitable access for warranty and service is required.

Products in this brochure contain refrigerant R32. The purchaser must ensure the person and/or companies are suitably licensed and experienced and are permitted to install, service and repair these products. Please refer to the specifications before installation and servicing.

This Brochure must be read in conjunction with the product's User Manual. The features outlined in this Brochure are subject to the operational instructions detailed in the product's User Manual.

© Mitsubishi Electric 2026



Distributed and guaranteed throughout Australia by
MITSUBISHI ELECTRIC AUSTRALIA PTY. LTD.
(Incorporated in New South Wales) A.B.N. 58 001 215 792

MULTI_SPLIT_BRO_NOV_2026